

# PESTICIDE APPLICATION RECORD

TERRY'S LEASE MAINTENANCE  
P (403) 887-2755 F (403) 887-3235



TLM1860

20-June-2018

Customer: **NAL**

Approver:

Field: **NAL** Joffre

Job Location: 100-15-20-38-25W4

Location Type: Plant

Unit Number: 113, 115

Solution Sprayed: 745 Litres

Spraying Hours: 6.0

Target Vegetation: Non-residual

Pesticide: VP 480(2840)/Clearview(29752)

Volume of Water: 600 Litres

Mix Rate: (1.875L/ha)(230g/ha)

Area Sprayed: 29800 Sq/M

Application Results: Satisfactory

Application Method: Hand Wand

Applicator: Bridget Sawbey, Reid Sterling

Weed Infestation: Heavy

Weeds Present: Caraway (Wild), Dandelions, Fox Tail, Horse Tail, Kochia, Quack Grass, Stink Weed, Thistle, Pineapple weed, Buttercup

Environmental Conditions:

Wind Speed: 11 Km/Hr

Wind Direction: S

Precipitation: None

Temperature: 19°C

Soil Type: Gravel

Soil Moisture: Dry

Relative Humidity: 52%

**INFORMATION ONLY**

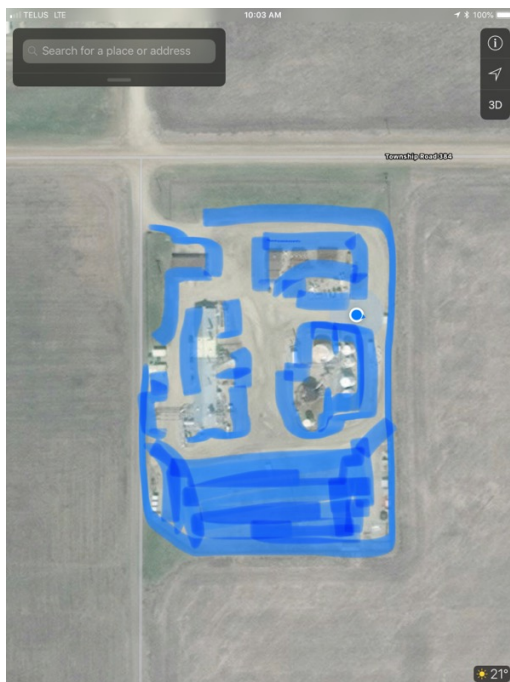

## Map Legend

	Pipe		Tree
	Building		Tank(s)
	Flare Stack		Wellhead
	Pump Jack		Cattleguard
	Wellhead in tech fence	<b>HIGHLIGHTER COLORS</b> Pink = Broadleaf Blue = Residual/Non-Residual Yellow = Crop Green = Pasture/Grass	
	Any other fence		

## Pre-Job Worksite Checklist Safety Equipment

- Personal Protective Equipment
- Breathing Equipment / Respirator
- Gas Detection Equipment
- Pre-Job / Permitting Complete
- Sour Location